

July 8, 2022

Dear Board of Directors for Encinitas Ranch HOA,

Thank you for the opportunity to present a Tree Care Management Proposal for **Encinitas Ranch HOA 3 year**. A three-year, proactive plan addresses today's immediate tree care needs while carefully considering future work to minimize longer term, costly risks, enhance the property's value and aesthetics, and allow you to plan and spread your budget over a prolonged period of time. Following is a summary of the primary objectives we discussed:

- **Improve property aesthetics while reducing tree related risk** - Properly managed healthy trees enhance visual appeal and property value. Using our knowledge and experience, we are making recommendations to help you manage your trees. These services may include pruning, plant health care, tree takedowns, stump grinding, and tree replacement solutions.
- **Provide clearance from structures, driveways and streets** - Tree limbs contacting buildings and siding, or low limbs in parking areas can potentially cause damage to structures or vehicles.

We know that you have a choice when it comes to selecting a tree care contractor. As you consider your options, please remember what makes BrightView distinct.

- 24/7 Emergency Response
- Self-Performed Work; No Subcontractors
- Neat, Clean, Uniformed Tree Care Crews
- Company-Supplied, Regularly-Maintained Tools & Equipment
- Regularly Solicited Customer Feedback Via 3rd Party Firm
- Work Performed in Accordance with Industry Best Practices
- Strict, Self-Imposed Safety Standards
- Personal and Property Damage Insurance, Specifically for Tree Work
- Same Three-Person Teams Together on Every Job
- Certified Arborist or Tree Care Specialist on Every Job
- Highly-Sought Tree Care Industry Association Accreditation
- Landscape Design, Installation & Maintenance Solutions

As soon as you are ready, we can discuss this program with you or go ahead and schedule the work. Thank you for your consideration. We look forward to a long-term, mutually beneficial partnership.

Sincerely,

Jacob Langley

Jacob Langley
Certified Arborist WE-9135A Qualified Tree Risk Assessor Certified Tree Care Safety
Professional
760-522-2505
jacob.langley@brightview.com











BrightView Tree Care Services
Branch Office #49230
1650 Linda Vista Drive
San Marcos, 92078
Jacob Langley
Certified Arborist WE-9135A
Qualified Tree Risk Assessor
Certified Tree Care Safety Professional

jacob.langley@brightview.com
tel:760-522-2505

Tree Care Service Address/Location
Encinitas Ranch HOA 3 year
1315 Ravean Ct
Encinitas, California 92024
Board of Directors for Encinitas Ranch HOA
pcampbell@curtismanagement.com
tel:858 587 9844

Tree Care Service Billing Address
Encinitas Ranch HOA c/o Curtis Management
ID#: Curtis Management
5050 Avenida Encinas Ste. 160
Carlsbad, California 92008
Patrick Campbell
pcampbell@curtismanagement.com
tel:858 587 9844

	Qty	Species	Objective	2023	2024	2025
	3	Afghan Pine	Crown Clean / Clearance Prune / End Weight Reduction	\$351	\$0	\$0
	91	Afghan Pine	Crown Clean / Clearance Prune / End Weight Reduction	\$0	\$5,040	\$0
	70	Afghan Pine	Crown Reduce / Crown Clean	\$4,586	\$4,586	\$4,862
	16	African Sumac	End Weight Reduction / Crown Clean / Clearance Prune	\$880	\$880	\$933
	10	Aleppo Pine	Crown Clean / End Weight Reduction	\$858	\$858	\$909
	11	California Pepper Tree	Clearance Prune / Crown Clean	\$369	\$369	\$391
	36	Camphor Tree	Clearance Prune / Crown Clean	\$1,741	\$1,741	\$1,845
	9	Canary Island Date Palm	Palm prune with sterile hand saw	\$723	\$723	\$766
	2	Carolina Cherry	Crown Clean / Clearance Prune	\$78	\$78	\$83
	2	Carrotwood	End Weight Reduction / Clearance Prune / Crown Clean	\$125	\$125	\$132
	70	Chinese Elm	End Weight Reduction / Crown Reduce / Clearance Prune 2X per Year	\$9,096	\$9,096	\$9,642
	18	Chinese Flame Tree	End Weight Reduction / Clearance Prune / Crown Clean	\$1,011	\$1,011	\$1,072
	41	Chinese Pistache	Clearance Prune / Crown Clean	\$2,255	\$2,255	\$2,390
	49	Crapemyrtle	End Weight Reduction / Clearance Prune / Crown Clean	\$2,484	\$2,484	\$2,633
	15	Date Palm	Palm Prune	\$1,170	\$1,170	\$1,240
	47	Eucalyptus Species	End Weight Reduction / Crown Clean / Clearance Prune	\$1,404	\$0	\$0
	115	Eucalyptus Species	End Weight Reduction / Crown Clean / Clearance Prune	\$13,455	\$13,455	\$14,262
	7	Ficus Species	Crown Clean / End Weight Reduction / Clearance Prune	\$546	\$546	\$579
	1	Gold Medallion Tree	Clearance Prune / End Weight Reduction / Crown Clean	\$39	\$39	\$41
	51	Laurel Species	Crown Reduce	\$0	\$187	\$0
	13	Liquidambar	End Weight Reduction / Clearance Prune / Crown Clean	\$507	\$507	\$537
	10	Little Gem Magnolia	Structure Prune / Crown Clean	\$0	\$273	\$0
Sub-Total				\$41,678	\$45,423	\$42,317

	Qty	Species	Objective	2023	2024	2025
	17	Loquat	Crown Clean / Clearance Prune	\$597	\$0	\$633
	1	Myoporum	Crown Clean	\$40	\$0	\$43
	12	New Zealand Christmas Tree	Clearance Prune / Crown Clean	\$459	\$459	\$486
	6	Oak Species	Clearance Prune / Crown Clean	\$374	\$374	\$397
	31	Oak Species	Clearance Prune / Crown Clean / End Weight Reduction	\$1,257	\$1,257	\$1,333
	48	Oak Species	Crown Clean / Clearance Prune	\$0	\$2,621	\$0
	5	Olive Tree	Clearance Prune / Crown Clean / End Weight Reduction	\$195	\$195	\$207
	27	Pear Species	End Weight Reduction / Clearance Prune / Crown Clean	\$1,495	\$1,495	\$1,585
	33	Pink Melaleuca	Natural, crown reduction	\$824	\$824	\$873
	414	Pink Melaleuca	Natural, crown reduction	\$10,440	\$10,440	\$11,066
	243	Podocarpus	Clearance Prune / Crown Clean / End Weight Reduction when needed	\$13,363	\$13,363	\$14,164
	4	Queen Palm	Palm Prune	\$181	\$181	\$192
	8	Red Ironbark	End Weight Reduction / Clearance Prune / Crown Clean	\$1,000	\$1,000	\$1,060
	2	Silk Floss Tree	Clearance Prune / Crown Clean	\$0	\$78	\$0
	50	Stone Pine	Clearance Prune / Crown Clean / Crown Raise	\$0	\$3,276	\$0
	1	Strawberry Tree	Clearance Prune / Crown Clean	\$38	\$38	\$41
	20	Sycamore Maple	Crown Clean / Clearance Prune	\$0	\$1,482	\$0
	1	Tipu	Clearance Prune / Crown Reduce / Crown Clean	\$78	\$78	\$83
	28	Torrey Pine	Clearance Prune / Crown Clean	\$0	\$0	\$2,084
	116	Tristania	Crown Clean / Clearance Prune / End Weight Reduction when needed	\$5,881	\$0	\$6,234
	1	Tristania	dead / Removal and Stump Grind	\$0	\$0	\$0
Proposed Annual Investment				\$77,900	\$82,584	\$82,798

Encinitas Ranch HOA 3 year (2023)

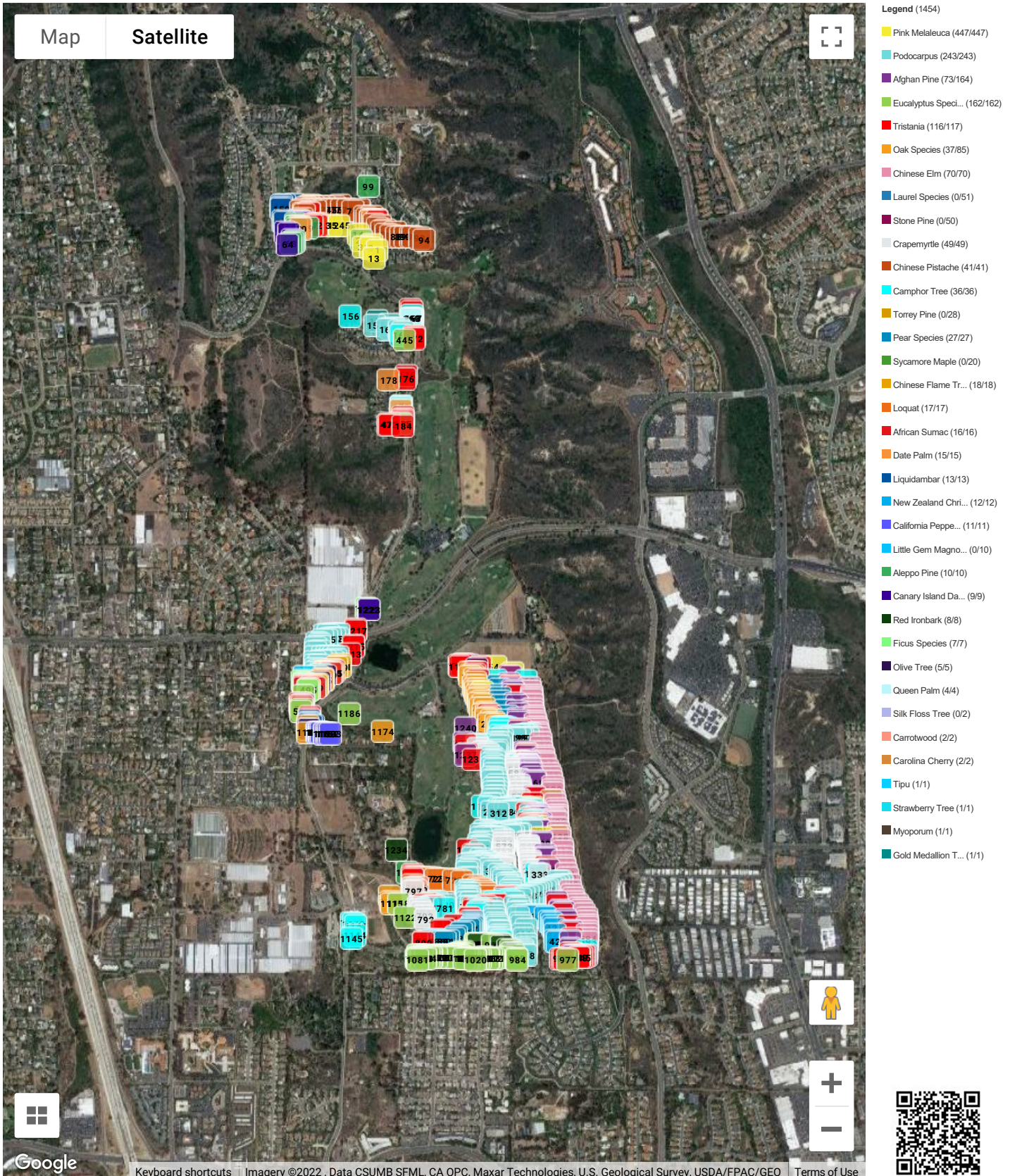

Encinitas Ranch HOA 3 year (2024)

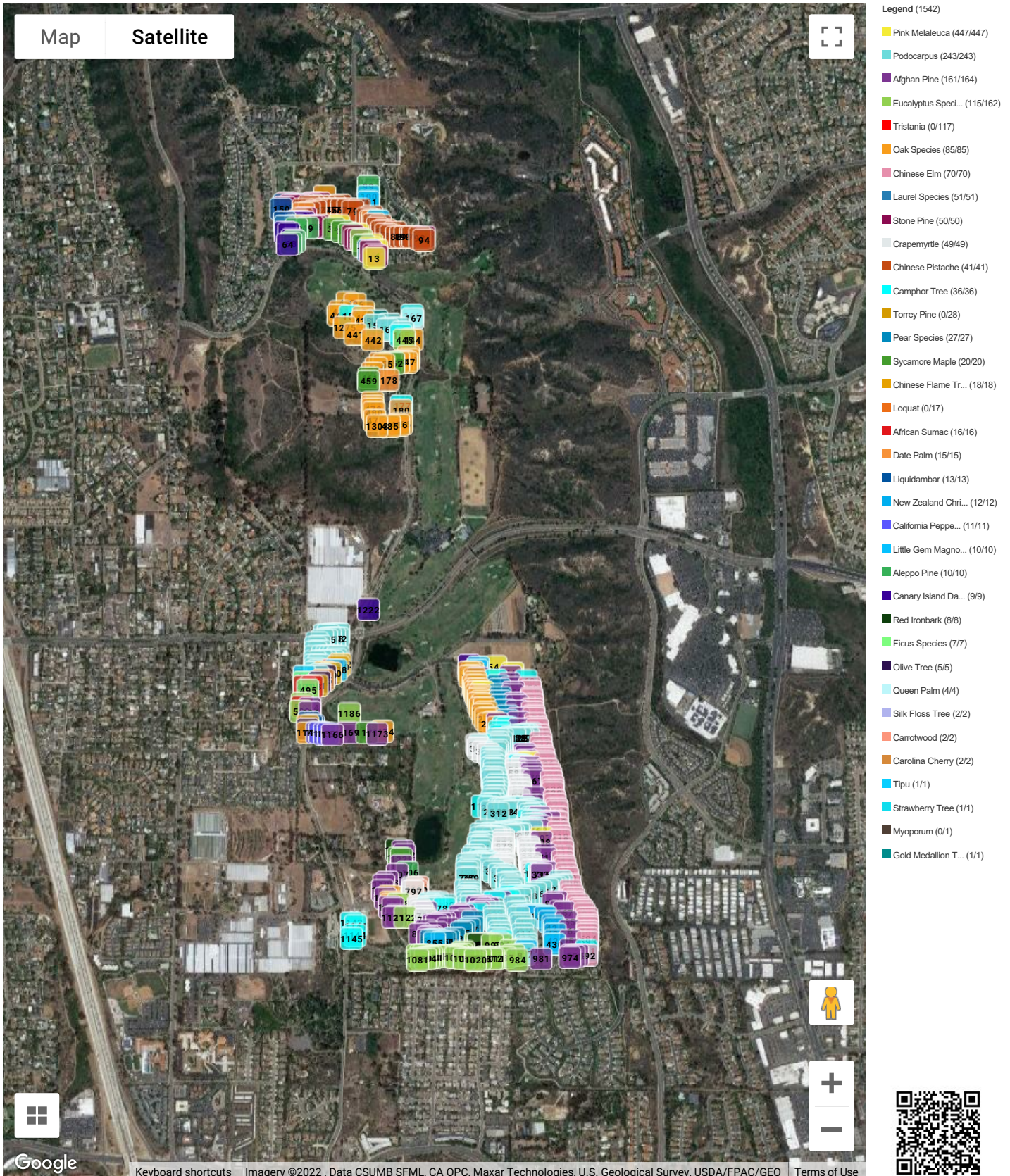

Encinitas Ranch HOA 3 year (2025)

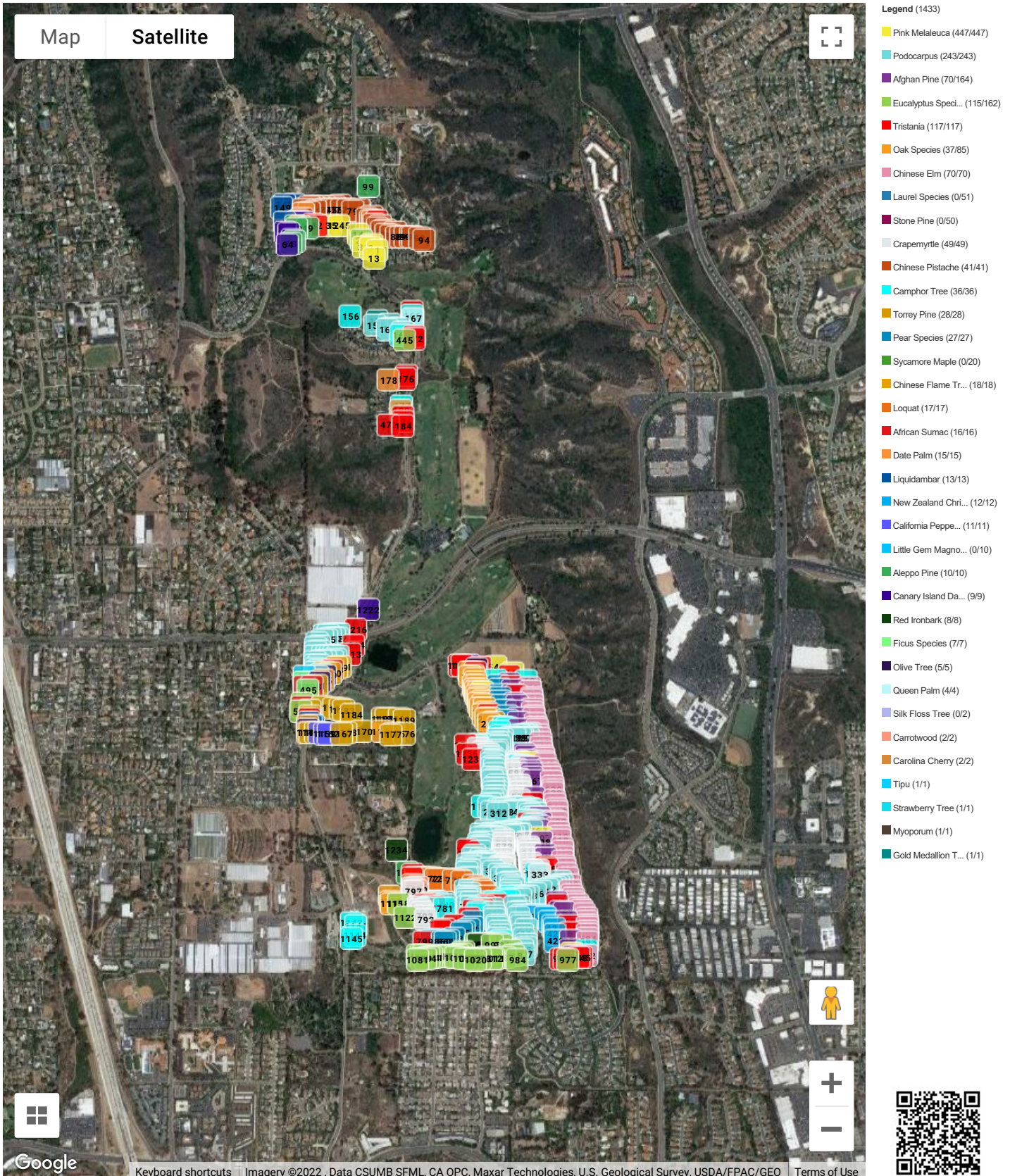

Encinitas Ranch HOA 3 year

3 Year Plan 07-08-2022



November 5, 2021

Melaleuca nesophila
Pink Melaleuca

ID# 1



November 5, 2021

Melaleuca nesophila
Pink Melaleuca

ID# 1



November 5, 2021

Melaleuca nesophila
Pink Melaleuca

ID# 1

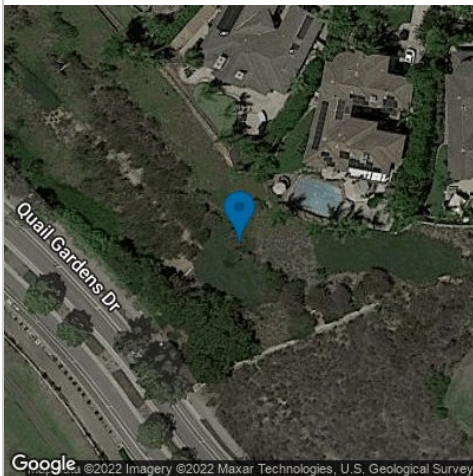

Google ©2022 Imagery ©2022 Maxar Technologies, U.S. Geological Survey

Natural, crown reduction
Some are splitting at base

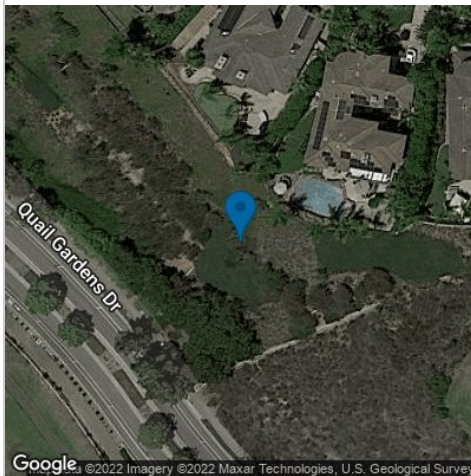

Google ©2022 Imagery ©2022 Maxar Technologies, U.S. Geological Survey

Natural, crown reduction
Some are splitting at base

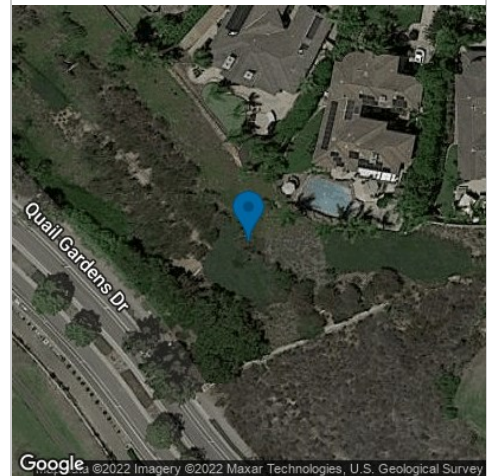

Google ©2022 Imagery ©2022 Maxar Technologies, U.S. Geological Survey

Natural, crown reduction
Some are splitting at base

Encinitas Ranch HOA 3 year

3 Year Plan 07-08-2022



June 15, 2022

Melaleuca nesophila ID# 1
Pink Melaleuca



November 5, 2021

Melaleuca nesophila ID# 2
Pink Melaleuca



November 5, 2021

Melaleuca nesophila ID# 2
Pink Melaleuca

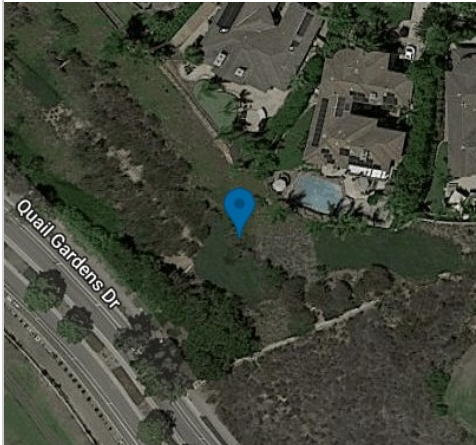

Google ©2022 Imagery ©2022 Maxar Technologies, U.S. Geological Survey
Natural, crown reduction
Some are splitting at base

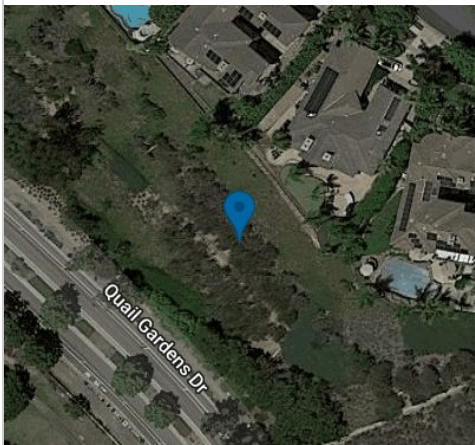

Google ©2022 Imagery ©2022 Maxar Technologies, U.S. Geological Survey
Natural, crown reduction

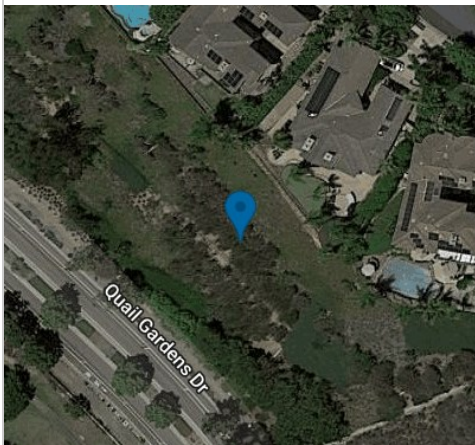

Google ©2022 Imagery ©2022 Maxar Technologies, U.S. Geological Survey
Natural, crown reduction

Encinitas Ranch HOA 3 year

3 Year Plan 07-08-2022



November 5, 2021

Melaleuca nesophila ID# 2
Pink Melaleuca



November 5, 2021

Melaleuca nesophila ID# 3
Pink Melaleuca



November 5, 2021

Melaleuca nesophila ID# 3
Pink Melaleuca

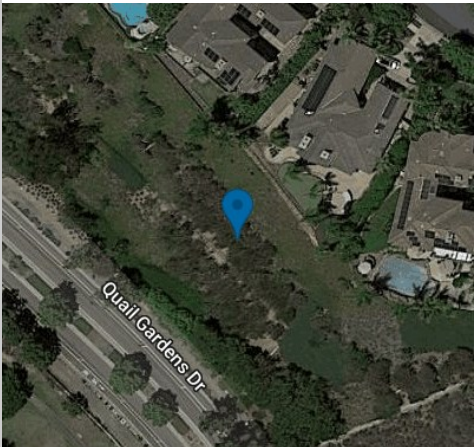

Google, ©2022 Imagery ©2022 Maxar Technologies, U.S. Geological Survey
Natural, crown reduction

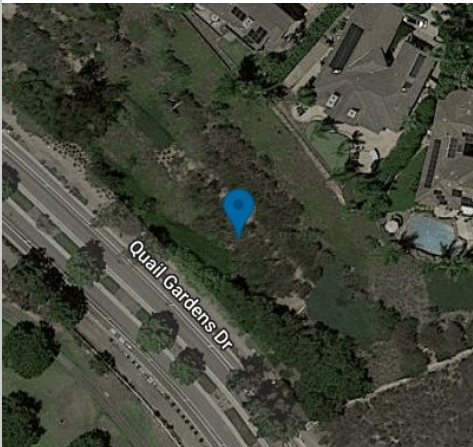

Google, ©2022 Imagery ©2022 Maxar Technologies, U.S. Geological Survey
Natural, crown reduction

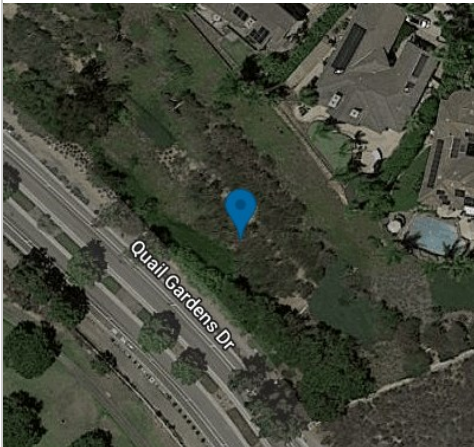

Google, ©2022 Imagery ©2022 Maxar Technologies, U.S. Geological Survey
Natural, crown reduction

Encinitas Ranch HOA 3 year

3 Year Plan 07-08-2022



November 5, 2021

Pinus pinea

ID# 5

Stone Pine



November 5, 2021

Pinus pinea

ID# 6

Stone Pine



November 5, 2021

Pinus pinea

ID# 8

Stone Pine



Clearance Prune / Crown Clean / Crown Raise

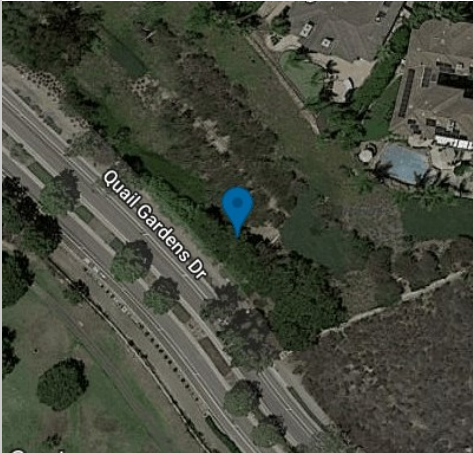

Clearance Prune / Crown Clean / Crown Raise



Clearance Prune / Crown Clean / Crown Raise

Encinitas Ranch HOA 3 year

3 Year Plan 07-08-2022



November 5, 2021

Pinus pinea ID# 9
Stone Pine



November 5, 2021

Melaleuca nesophila ID# 13
Pink Melaleuca



November 5, 2021

Melaleuca nesophila ID# 14
Pink Melaleuca

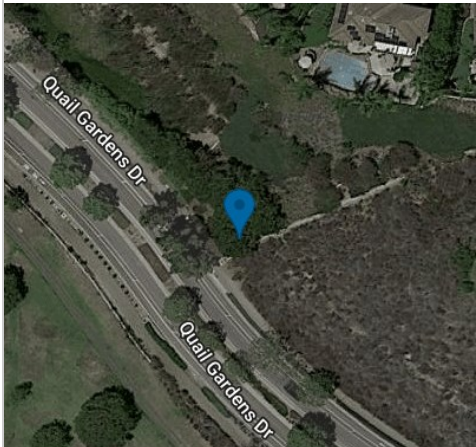

Google, ©2022 Imagery ©2022 Maxar Technologies, U.S. Geological Survey
Clearance Prune / Crown Clean / Crown Raise

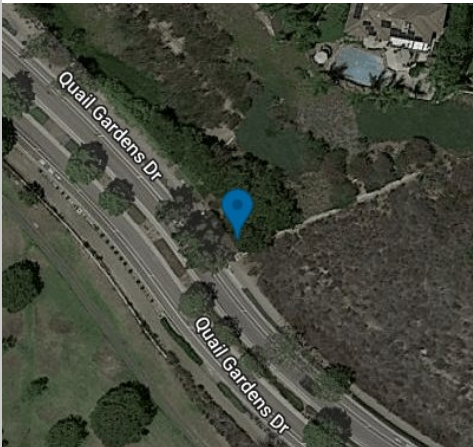

Google, ©2022 Imagery ©2022 Maxar Technologies, U.S. Geological Survey
Natural, crown reduction

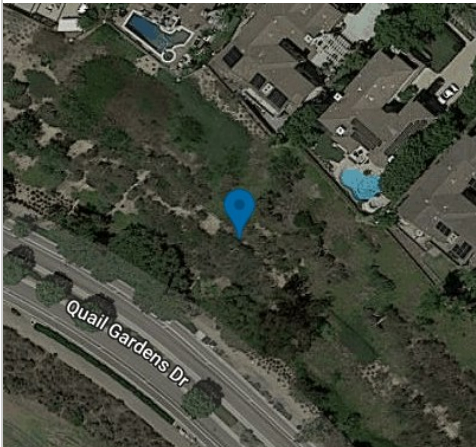

Google, ©2022 Imagery ©2022 Maxar Technologies, U.S. Geological Survey
Natural, crown reduction

Encinitas Ranch HOA 3 year

3 Year Plan 07-08-2022



November 5, 2021

Melaleuca nesophila ID# 14
Pink Melaleuca



November 5, 2021

Melaleuca nesophila ID# 14
Pink Melaleuca



June 15, 2022

Melaleuca nesophila ID# 14
Pink Melaleuca

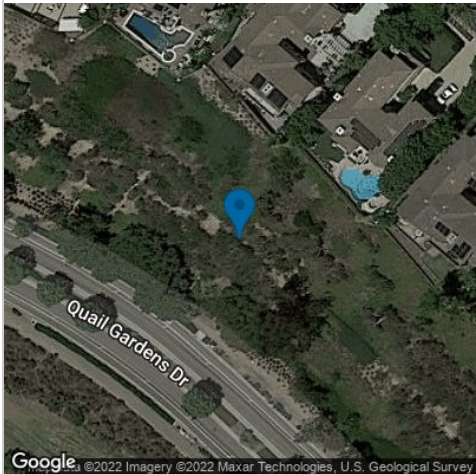

Google ©2022 Imagery ©2022 Maxar Technologies, U.S. Geological Survey
Natural, crown reduction



Google ©2022 Imagery ©2022 Maxar Technologies, U.S. Geological Survey
Natural, crown reduction



Google ©2022 Imagery ©2022 Maxar Technologies, U.S. Geological Survey
Natural, crown reduction

Encinitas Ranch HOA 3 year

3 Year Plan 07-08-2022



November 5, 2021

Acer pseudoplatanus
Sycamore Maple

ID# 16



November 5, 2021

Pinus pinea
Stone Pine

ID# 18



November 5, 2021

Pinus pinea
Stone Pine

ID# 18

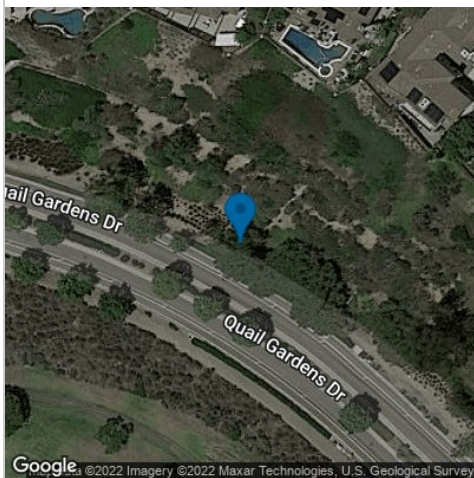

Google, ©2022 Imagery ©2022 Maxar Technologies, U.S. Geological Survey

Crown Clean / Clearance Prune

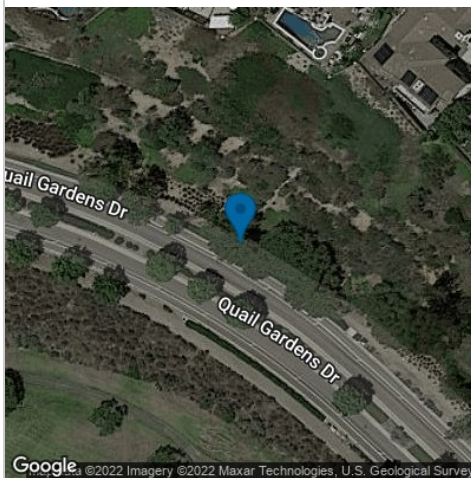

Google, ©2022 Imagery ©2022 Maxar Technologies, U.S. Geological Survey

Clearance Prune / Crown Clean / Crown Raise

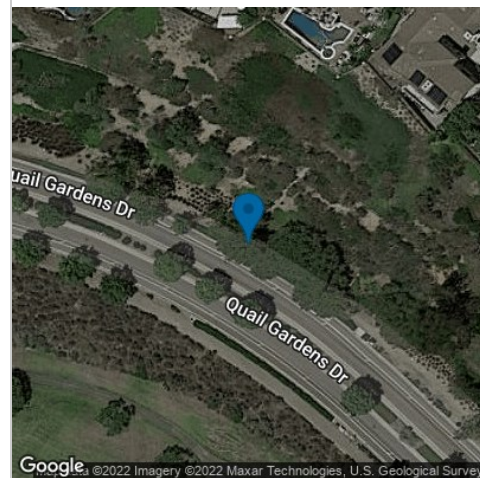

Google, ©2022 Imagery ©2022 Maxar Technologies, U.S. Geological Survey

Clearance Prune / Crown Clean / Crown Raise

Encinitas Ranch HOA 3 year

3 Year Plan 07-08-2022



November 5, 2021

Pinus pinea
Stone Pine

ID# 20



November 5, 2021

Pinus pinea
Stone Pine

ID# 22



November 5, 2021

Pinus pinea
Stone Pine

ID# 25

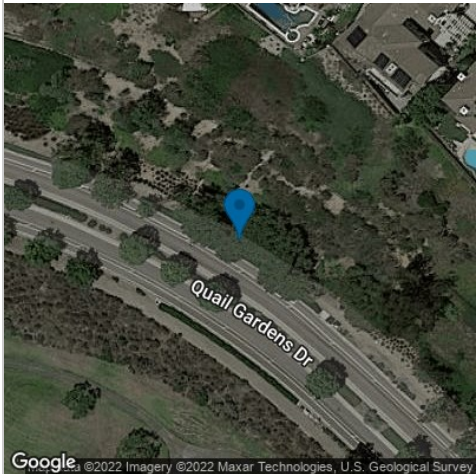

Google, ©2022 Imagery ©2022 Maxar Technologies, U.S. Geological Survey

Clearance Prune / Crown Clean / Crown Raise

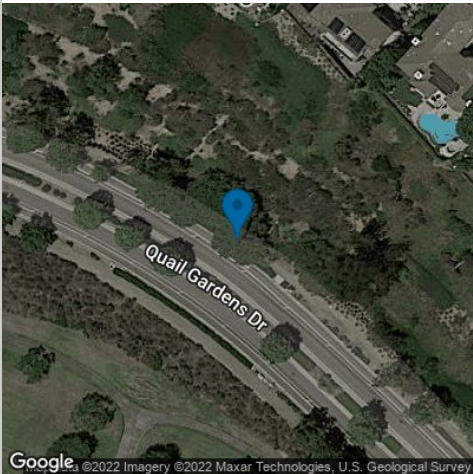

Google, ©2022 Imagery ©2022 Maxar Technologies, U.S. Geological Survey

Clearance Prune / Crown Clean / Crown Raise

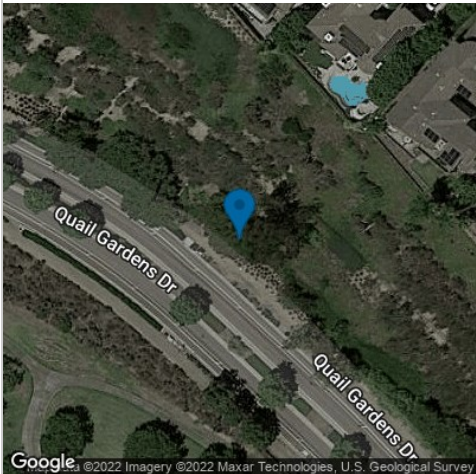

Google, ©2022 Imagery ©2022 Maxar Technologies, U.S. Geological Survey

Clearance Prune / Crown Clean / Crown Raise

Encinitas Ranch HOA 3 year

3 Year Plan 07-08-2022



November 5, 2021

Eucalyptus spp.
Eucalyptus Species

ID# 27



November 5, 2021

Acer pseudoplatanus
Sycamore Maple

ID# 28



June 15, 2022

Acer pseudoplatanus
Sycamore Maple

ID# 28

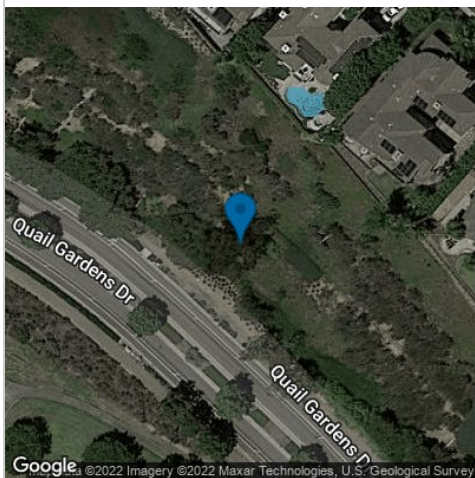

Google, ©2022 Imagery ©2022 Maxar Technologies, U.S. Geological Survey
End Weight Reduction / Crown Clean /
Clearance Prune

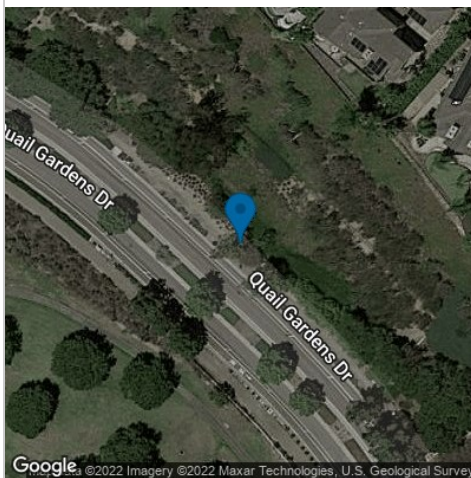

Google, ©2022 Imagery ©2022 Maxar Technologies, U.S. Geological Survey
Crown Clean / Clearance Prune

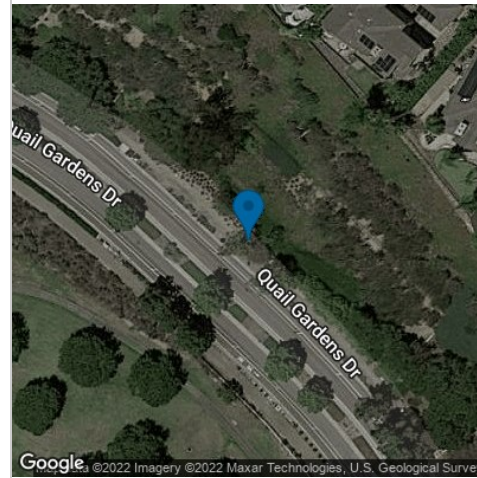

Google, ©2022 Imagery ©2022 Maxar Technologies, U.S. Geological Survey
Crown Clean / Clearance Prune

Encinitas Ranch HOA 3 year

3 Year Plan 07-08-2022



November 5, 2021

Acer pseudoplatanus
Sycamore Maple

ID# 30



November 5, 2021

Melaleuca nesophila
Pink Melaleuca

ID# 31

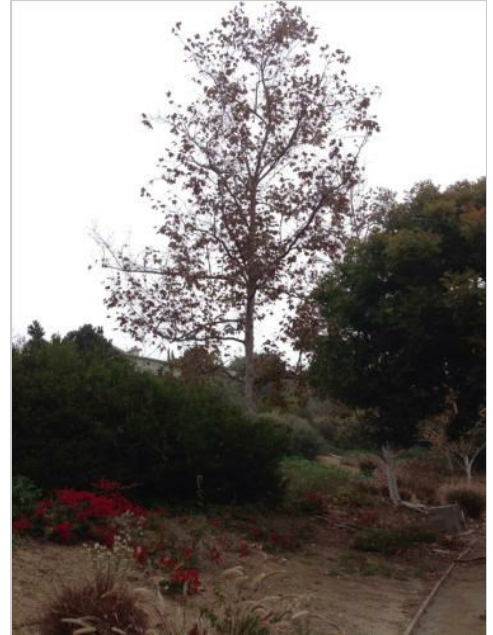

November 5, 2021

Acer pseudoplatanus
Sycamore Maple

ID# 32

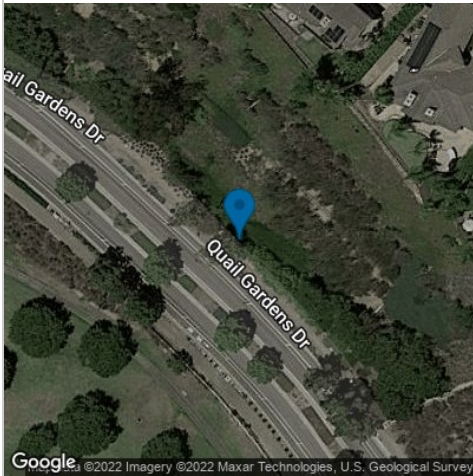

Google, ©2022 Imagery ©2022 Maxar Technologies, U.S. Geological Survey

Crown Clean / Clearance Prune

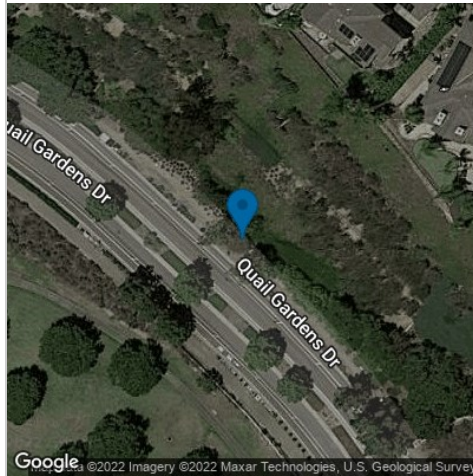

Google, ©2022 Imagery ©2022 Maxar Technologies, U.S. Geological Survey

Natural, crown reduction



Google, ©2022 Imagery ©2022 Maxar Technologies, U.S. Geological Survey

Crown Clean / Clearance Prune

Encinitas Ranch HOA 3 year

3 Year Plan 07-08-2022



June 15, 2022

Acer pseudoplatanus ID# 32
Sycamore Maple



November 5, 2021

Acer pseudoplatanus ID# 34
Sycamore Maple



June 15, 2022

Acer pseudoplatanus ID# 34
Sycamore Maple



Crown Clean / Clearance Prune

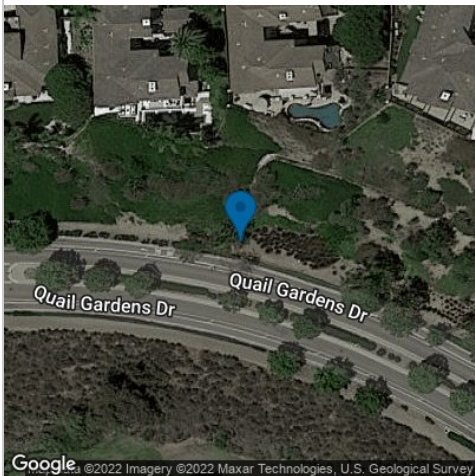

Crown Clean / Clearance Prune



Crown Clean / Clearance Prune

Encinitas Ranch HOA 3 year

3 Year Plan 07-08-2022



November 5, 2021

Melaleuca nesophila ID# 35
Pink Melaleuca



November 5, 2021

Melaleuca nesophila ID# 35
Pink Melaleuca



November 5, 2021

Pinus pinea ID# 36
Stone Pine



Google ©2022 Imagery ©2022 Maxar Technologies, U.S. Geological Survey
Natural, crown reduction

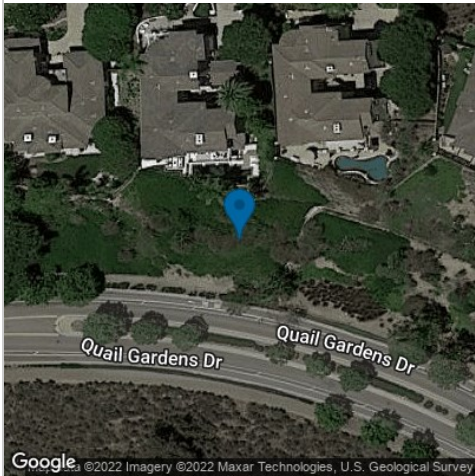

Google ©2022 Imagery ©2022 Maxar Technologies, U.S. Geological Survey
Natural, crown reduction

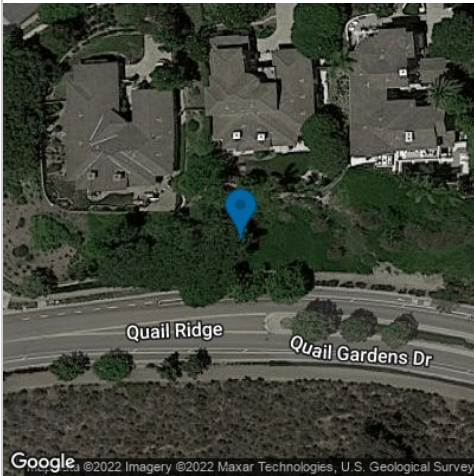

Google ©2022 Imagery ©2022 Maxar Technologies, U.S. Geological Survey
Clearance Prune / Crown Clean / Crown Raise

Encinitas Ranch HOA 3 year

3 Year Plan 07-08-2022



November 5, 2021

Pinus pinea ID# 39
Stone Pine



November 5, 2021

Tristania conferta ID# 42
Tristania



November 5, 2021

Tristania conferta ID# 45
Tristania

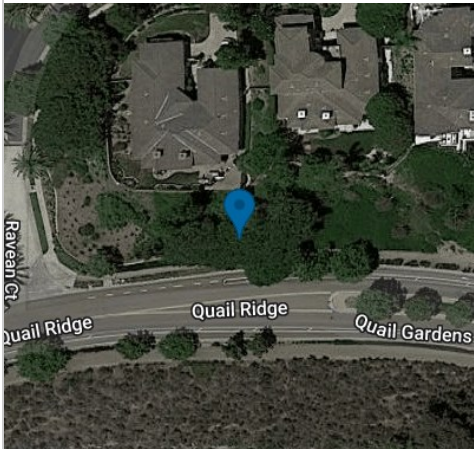

Google ©2022 Imagery ©2022 Maxar Technologies, U.S. Geological Survey
Clearance Prune / Crown Clean / Crown Raise

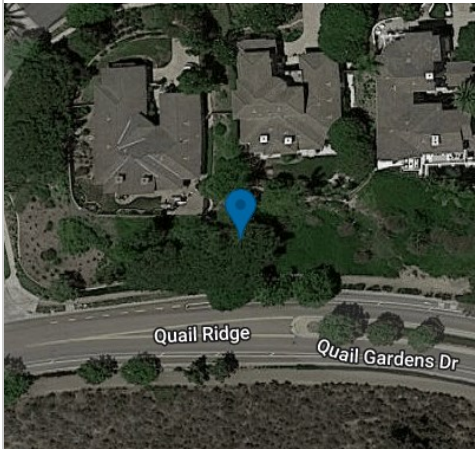

Google ©2022 Imagery ©2022 Maxar Technologies, U.S. Geological Survey
Crown Clean / Clearance Prune / End Weight Reduction when needed

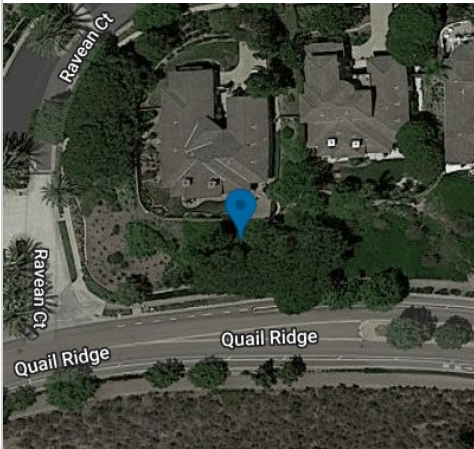

Google ©2022 Imagery ©2022 Maxar Technologies, U.S. Geological Survey
Crown Clean / Clearance Prune / End Weight Reduction when needed

Encinitas Ranch HOA 3 year

3 Year Plan 07-08-2022



November 5, 2021

Tristania conferta ID# 47
Tristania



November 5, 2021

Acer pseudoplatanus ID# 48
Sycamore Maple



Crown Clean / Clearance Prune / End Weight
Reduction when needed

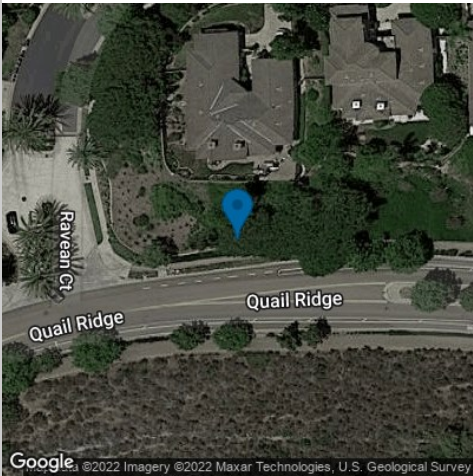

Crown Clean / Clearance Prune

This project has more than 40 photos. Use the following links to download more photos.

[Photos 41 to 81](#)

<https://app.arbor-note.com/index.cfm/photos/121151/pdf/photos.pdf?group=409328&range=1&max=40&startIndex=40>

[Photos 81 to 121](#)

<https://app.arbor-note.com/index.cfm/photos/121151/pdf/photos.pdf?group=409328&range=2&max=40&startIndex=80>

[Photos 121 to 161](#)

<https://app.arbor-note.com/index.cfm/photos/121151/pdf/photos.pdf?group=409328&range=3&max=40&startIndex=120>

[Photos 161 to 201](#)

<https://app.arbor-note.com/index.cfm/photos/121151/pdf/photos.pdf?group=409328&range=4&max=40&startIndex=160>

[Photos 201 to 241](#)

<https://app.arbor-note.com/index.cfm/photos/121151/pdf/photos.pdf?group=409328&range=5&max=40&startIndex=200>

[Photos 241 to 281](#)

<https://app.arbor-note.com/index.cfm/photos/121151/pdf/photos.pdf?group=409328&range=6&max=40&startIndex=240>

[Photos 281 to 321](#)

<https://app.arbor-note.com/index.cfm/photos/121151/pdf/photos.pdf?group=409328&range=7&max=40&startIndex=280>

[Photos 321 to 361](#)

<https://app.arbor-note.com/index.cfm/photos/121151/pdf/photos.pdf?group=409328&range=8&max=40&startIndex=320>

BrightView Tree Care Services

Terms & Conditions

1. **Bid Specifications:** The Contractor shall recognize and perform in accordance with only written terms, specifications, and drawings contained or referred to herein. All materials shall conform to bid specifications. Work is beingdone in accordance with ANSI A300 standards.
2. **Bid Expiration:** This proposal will remain in effect for thirty (30) days from the date it was first presented to Client/Owner, unless accepted or rejected by Client/Owner, or withdrawn by Contractor prior to that time.
3. **Work Force:** Contractor shall designate a qualified representative with experience in tree management. The work force shall be presentable at all times. All employees shall be competent and qualified and shall be legally authorized to work in the U.S.
4. **Tree & Stump Removal:** Trees removed will be cut as close to the ground as possible based on conditions near to or next to the bottom of the tree trunk. Additional charges will be levied for unseen hazards such as, but not limited to concrete or brick filled trunks, metal rods, etc. If requested, mechanical grinding of visible tree stump will be done to a defined width and depth below ground level at an additional charge to the Client/Owner. Defined backfill and landscape material may be specified. Client/Owner shall be responsible for contacting Underground Service Alert to locate underground utility lines prior to start of work. BrightView Tree Care Services is not responsible for damage done to underground utilities such as, but not limited to, cables, wires, pipes, and irrigation parts. BrightView Tree Care Services will repair damaged irrigation lines at the Client/Owner's expense.
5. **Scheduling of Work:** If the jobsite conditions materially change from the time of approval of this proposal to the time the work starts, such that the job costs are adversely changed, this proposal is null and void. Scheduling of work is dependent on weather conditions and workloads. Our office will call the day prior to the work being done, unless other arrangements are made.
6. **Work Hours:** Any work, including emergency work, overtime and weekend work performed outside of the normal working hours (Monday-Friday between 6:30 a.m. and 2:30 p.m.) shall be billed at overtime rates. Use of power equipment will commence at 7:00 a.m., unless otherwise specified in the scope of work. Additional charges will be applied if crews cannot use power equipment by 9:00 a.m.
7. **License and Permits:** Contractor shall maintain a Landscape Contractor's license if required by State or local law and will comply with all other licenseand permit requirements of relevant city, state and federal governments, as well as all other requirements of law.
8. **Taxes:** Contractor agrees to pay all applicable taxes, including sales taxes on material supplied, where applicable.
9. **Insurance:** Contractor agrees to provide General Liability Insurance, Automotive Liability Insurance, Worker's Compensation Insurance, and any other insurance required by law or Client/Owner, as specified in writing prior to commencement of work. If not specified, Contractor will furnish insurance with a \$1,000,000 limit of liability.
10. **Liability:** Contractor shall indemnify the Client/Owner and its agents and employees from and against any liabilities that arise out of Contractor's work to the extent such liabilities are adjudicated to have been caused by Contractor's negligence or willful misconduct. Contractor shall not be liable for any damage that occurs from acts of God. Acts of God are defined as those caused by windstorm, hail, fire, flood, earthquake, hurricane and freezing, etc. Under these circumstances, Contractor shall have the right to renegotiate the terms and prices of this agreement within sixty (60) days. Any illegal trespass, claims and/or damages resulting from work requested that is not on property owned by Client/Owner or not under Client/Owner.
11. **Waiver of Liability:** Requests for crown thinning in excess of twenty-five percent (25%), or work not in accordance with ISA (International Society of Arboricultural) standards will require a signed waiver of liability.
12. **Non-Union Contractor:** Client/Owner acknowledges that Contractor is not a signatory to any union agreements. If any services hereunder would be covered by any labor union that Client/Owner is bound to or that may have a claim to such work, then this written proposal shall be immediately terminated and become void, with no further liability to Contractor.
13. **Subcontractors:** Contractor reserves the right to hire qualified subcontractors to perform specialized functions or work requiring specialized equipment.
14. **Additional Services:** Any additional work, changes in the scope of work, or additional contract terms introduced by Client/Owner that are not specified in the signed written proposal shall constitute a counter offer and will require a new written proposal or an executed written order to address such changes. Any additional costs related thereto shall be charged by Contractor as an extra charge over and above the estimate.
15. **Access to Job Site:** Client/Owner shall provide all utilities to perform the work. Client/Owner shall furnish access to all parts of the job site where Contractor is to perform work as required by the Contract or other functions related thereto, during normal business hours and other reasonable periods related thereto, during normal business hours and other reasonable periods of time. Contractor will perform the work as reasonably practical after the owner makes the site available for performance of the work.
14. **Invoicing:** Client/Owner shall make payment to Contractor within fifteen (15) days of receipt of invoice.
15. **Cancellation:** Notice of cancellation of work must be received in writing before the crew is dispatched to their location or Client/Owner will be liable for a minimum travel charge of \$150.00 and billed to Client/Owner.
16. **Assignment:** The Client/Owner and the Contractor, respectively, bind themselves, their partners, successors, assignees and legal representatives to the other party with respect to all covenants of this Contract. In the event of sale or transfer of Client/Owner's interest in its business and/or the propertywhich is the subject of this agreement, Client/Owner must first obtain the written consent of Contractor for the assignment of any interest in this agreement to be effective.
17. **Disclaimer:** This proposal for tree care services was estimated and priced based upon a site visit and visual inspection from ground level using ordinary means, at or about the time this proposal was prepared. The price quoted in this proposal for the work described, is the result of that ground level visual inspection and therefore our company will not be liable for any additional costs or damages for additional work not described herein, or liable for any incidents/accidents resulting from conditions, that were not ascertainable by said ground level visual inspection by ordinary means at the time said inspection was performed. The work performed by BrightView Tree Care Services is intended to reduce the chances of tree failure and any corresponding property liabilities, in addition to enhancing aesthetic value but is not a guarantee. We cannot be held responsible for unknown or otherwise hidden defects of your trees, which may fail in the future. The corrective work proposed herein cannot guarantee exact results. Professional engineering, architectural, and/or landscape design services ("Design Services") are not included in this Agreement and shall not be provided by the Contractor. Any design defects in the Contract Documents are the sole responsibility of the Owner. If the Client/Owner must engage a licensed engineer, architect and/or landscape design professional, any costs concerning these Design Services are to be paid by the Client/Owner directly to the designer involved.

Acceptance of this Proposal

Contractor is authorized to perform the work stated on the face of this proposal. Payment will be 100% due at time of billing. If payment has not been received by BrightView Tree Care Services within fifteen (15) days after billing, BrightView Tree Care Services shall be entitled to all costs of collection, including reasonable attorneys' fees and it shall be relieved of any obligation to continue performance under this or any other Contract with Client/Owner. Interest at a per annum rate of 1% per month, or the highest rate permitted by law, will be charged on unpaid balance 45 days after billing.

NOTICE: FAILURE TO MAKE PAYMENT WHEN DUE FOR COMPLETED WORK ON CONSTRUCTION JOBS, MAY RESULT IN A MECHANIC'S LIEN ON THE TITLE TO YOUR PROPERTY.

Customer

Signature

Board of Directors for July 8, 2022
Encinitas Ranch HOA

Printed Name

Date

BrightView Tree Care Services

Jacob Langley

July 8, 2022

Signature

Date

Jacob Langley

July 8, 2022

Printed Name

Date

Certified Arborist WE-9135A
Qualified Tree Risk Assessor
Certified Tree Care Safety Professional